Alt - Sax

RESPECT
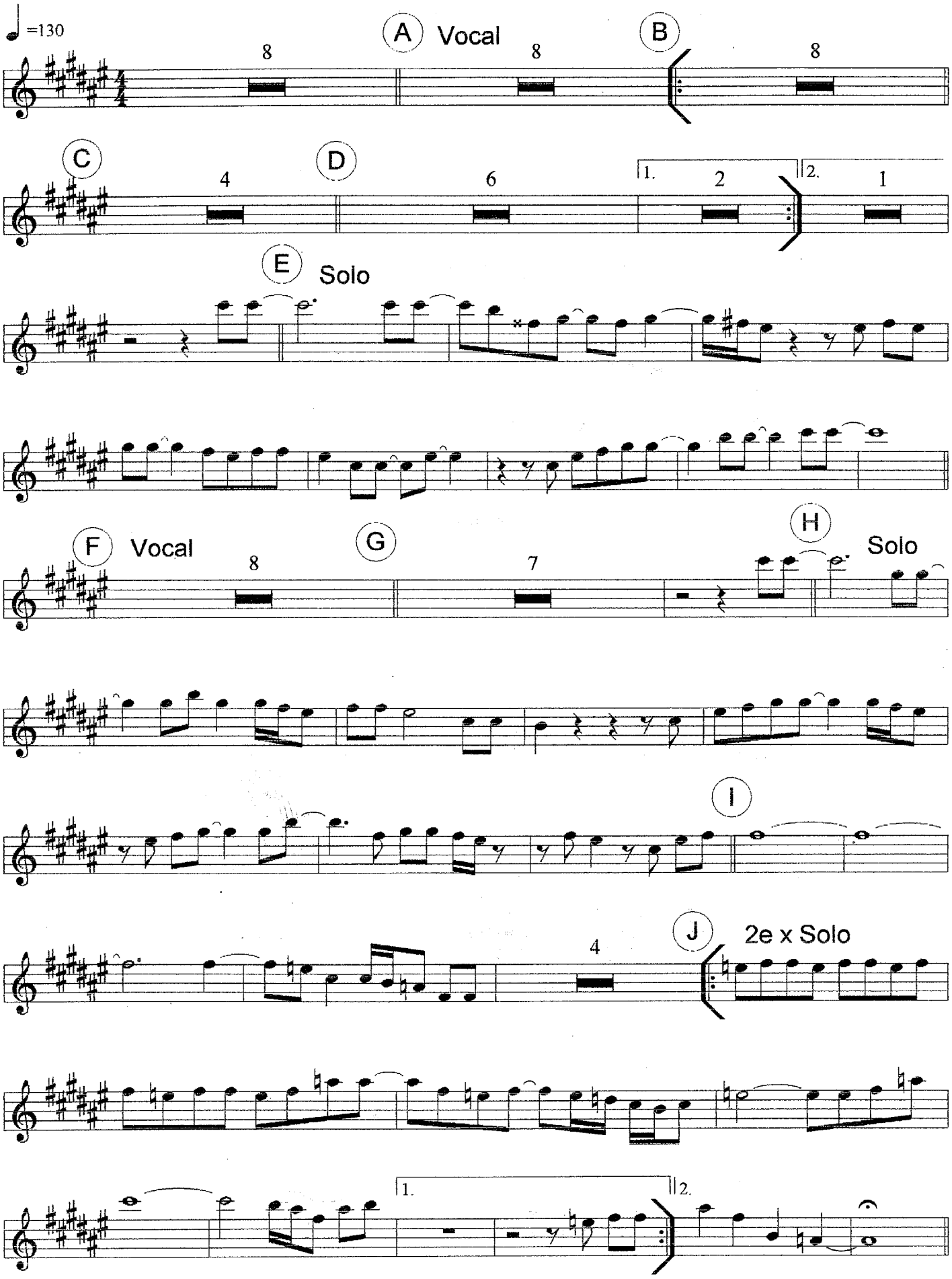
Arr:H. Wouters